# Publishing Interactions

Once your interaction is ready, you can publish it:

1. Click the **Publish** button on the toolbar.

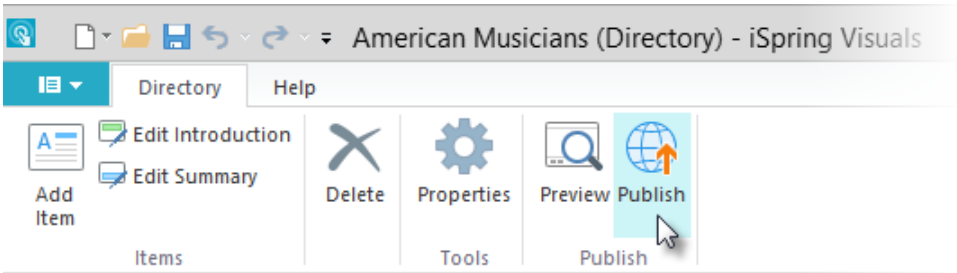


2. Type a name for your interaction in the **Interaction title** field.

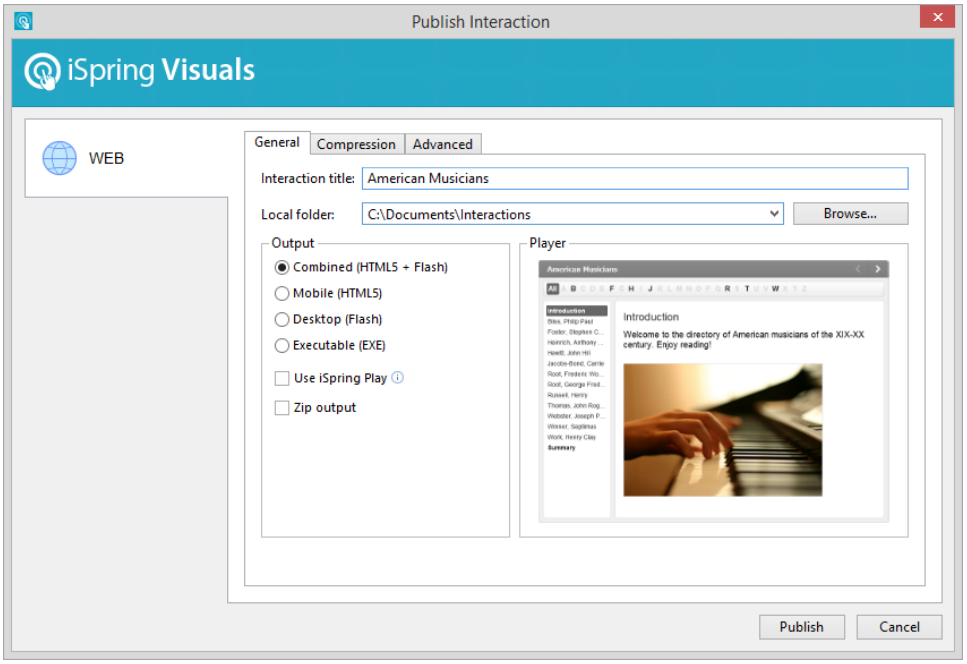


3. Specify a local folder or a network share to which you want to save the interaction in the **Local folder** field:
   - Type a path to the destination folder manually
     or
   - Click the **Browse** button on the right of the **Local folder** field, browse for the folder, select it and click **OK**.
4. Click the **Publish** button to publish your interaction.

When the Publish process is complete, a new window that shows a preview of your interaction will open.