

Activating iSpring Presenter License

To start using iSpring Presenter without the trial period limitations, you need to obtain a product license and activate it.

- [Online Activation](#)
- [Manual Activation](#)

1. If you already have the iSpring Presenter license, enter your license key and click **Next** to proceed with entering **Registration Details**.

To purchase the iSpring Presenter license, click **Purchase Online**.

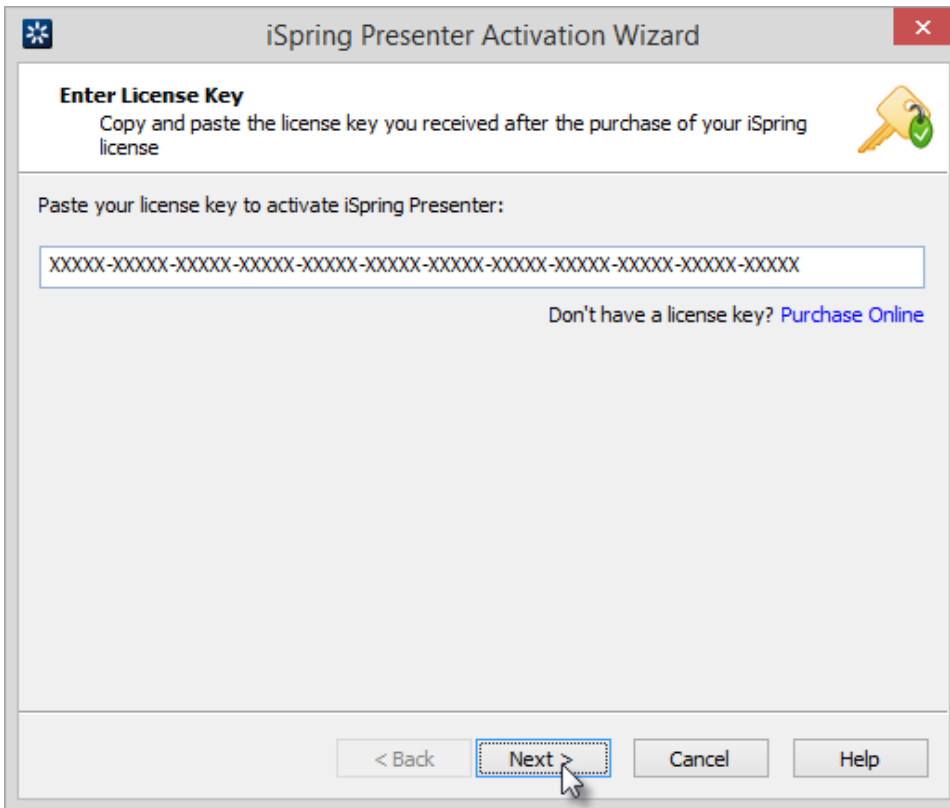

2. At the next step, you can specify the user's name and the company name. This information will be displayed in the **About** window of iSpring Presenter.

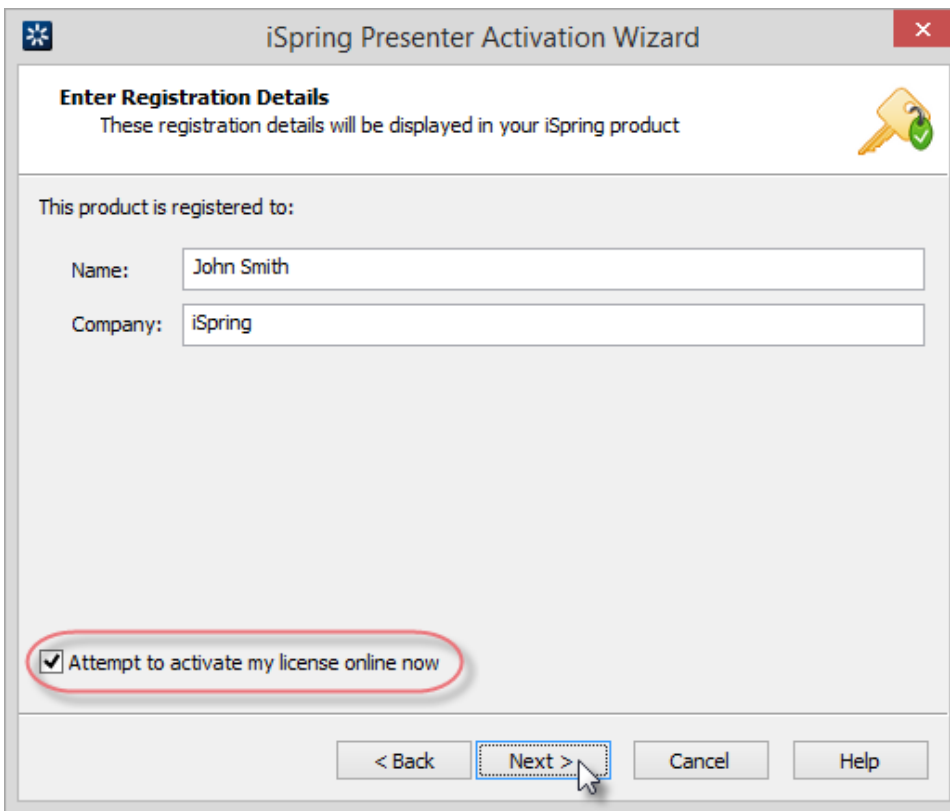

Online Activation

The fastest way to activate the license is to go through the online activation procedure.

To do it, keep the **Attempt to activate my license online now** option checked and click **Next**. Online activation requires an active Internet connection. It usually takes just a few seconds to complete the online activation process.

iSpring Presenter Activation Wizard

Enter Registration Details
These registration details will be displayed in your iSpring product

This product is registered to:

Name:

Company:

Attempt to activate my license online now

< Back Next > Cancel Help

After successful activation, you will see the number of remaining activations and the total amount of the allowed activations for your license.

iSpring Presenter Activation Wizard

The License Was Activated Successfully

Thank you for purchasing iSpring Presenter license. All trial version limitations are removed.

< Back Finish Cancel Help

Manual Activation

To perform offline activation:

1. Clear the **Attempt to activate my license online now** checkbox, enter your registration information and click **Next**.

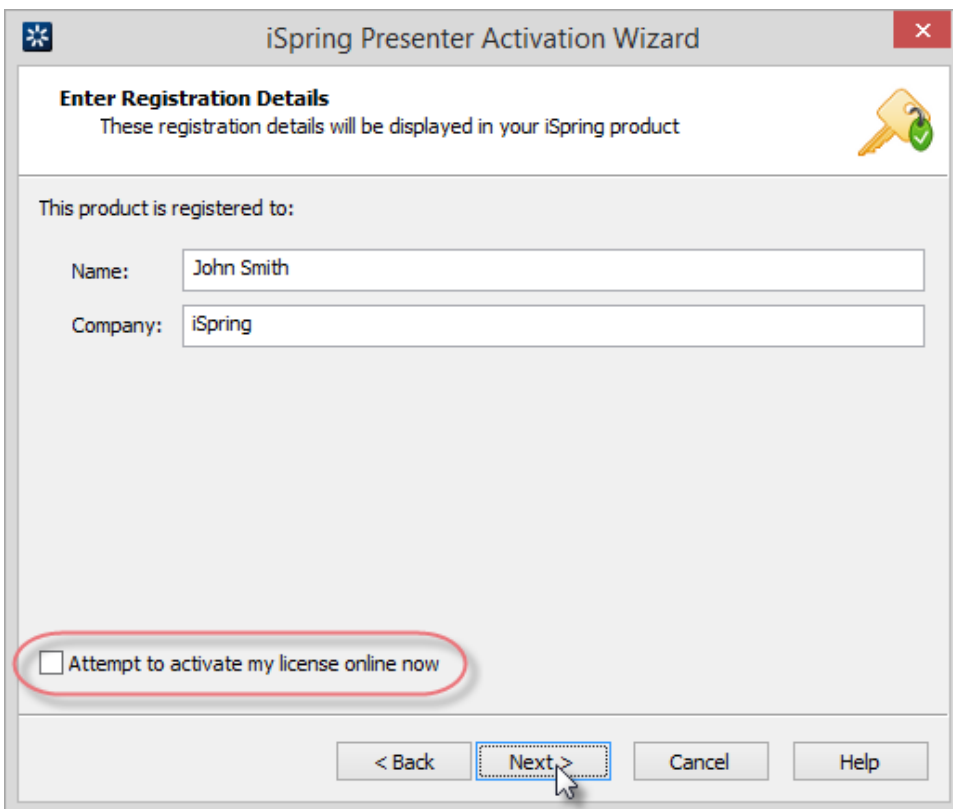

2. Choose **Activate the license manually** and click **Next**.

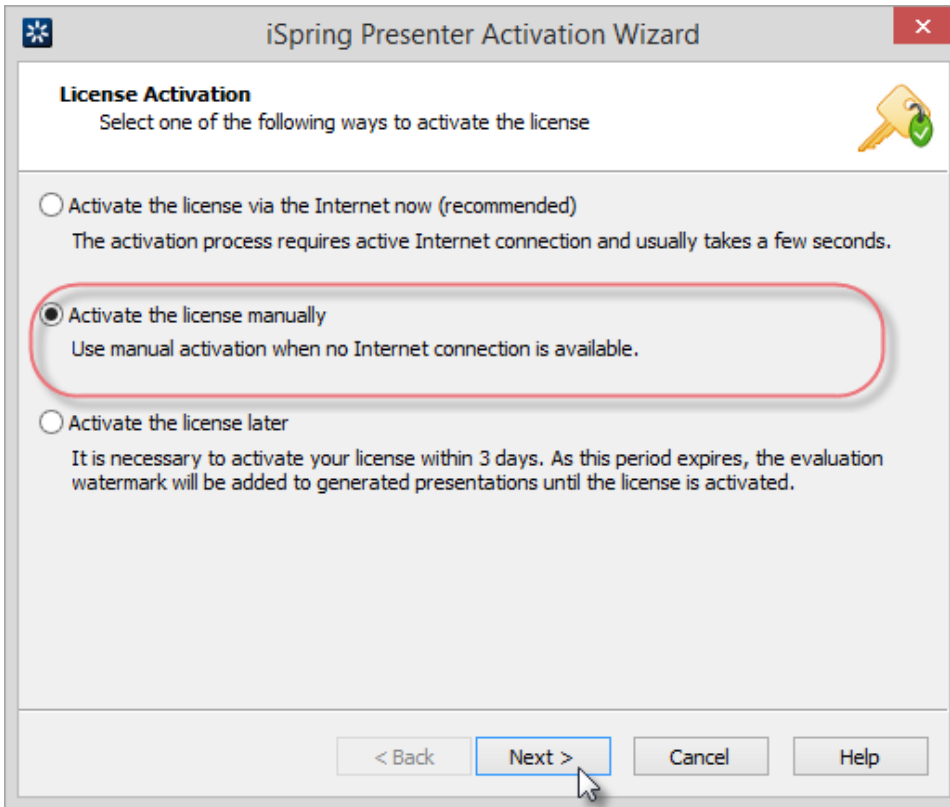

3. Send a license activation request with your License request code and License key via email to the Support Team. After you receive the License activation code from the iSpring Support Team, paste it into the corresponding field and click **Next**. Manual activation requests are usually processed within one business day.

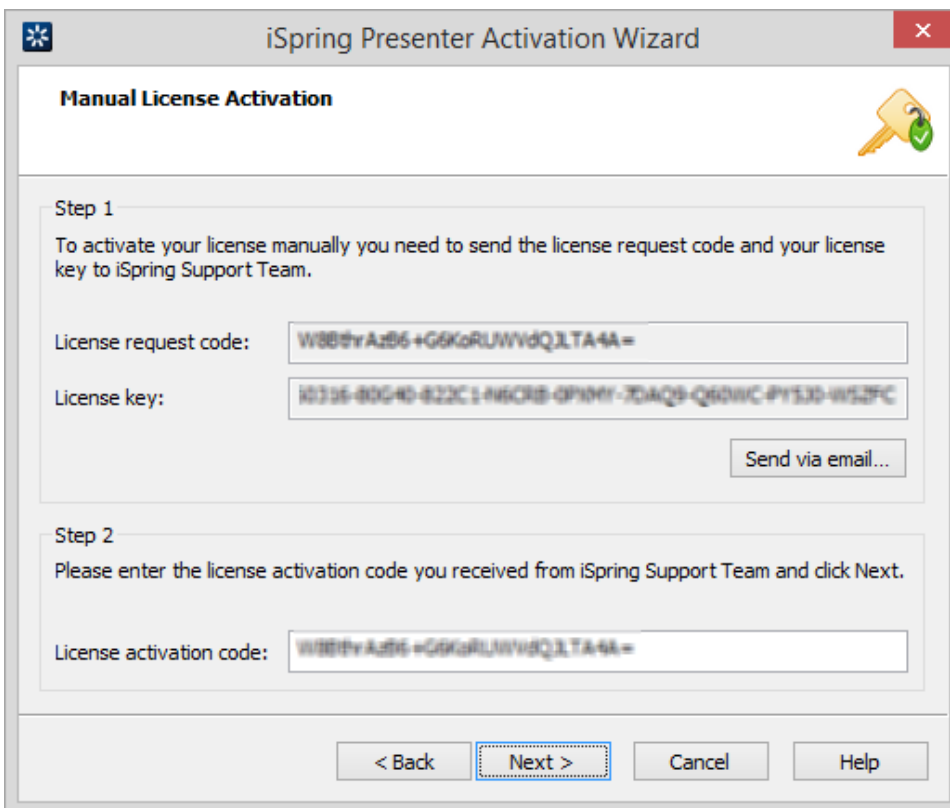

Activation process should be complete within 3 days after you entered the license key. If the license is not activated within this period, an evaluation watermark will be added to your presentations.

The license activation binds the product to a given computer and its operating system. As the number of the allowed activations is limited, you should [deactivate a previously activated license](#) in case you want to reinstall the operating system or activate the license on another computer. This way you will not lose your activations.