# Activating iSpring TalkMaster License

To start using iSpring TalkMaster without the trial period limitations you need to obtain a product license and activate it:

1. In the **Help** tab of the product toolbar click the **Activate** button to launch the iSpring TalkMaster Activation Wizard.

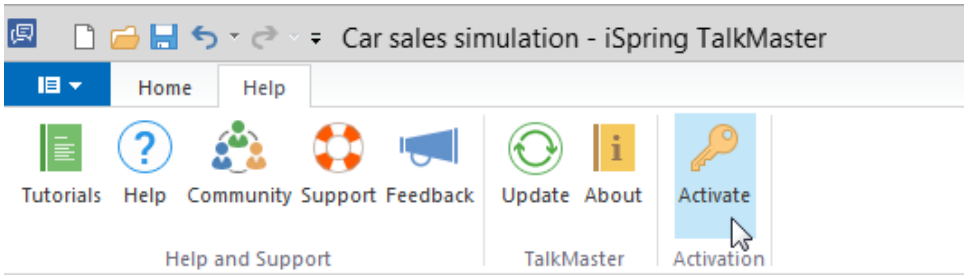


2. If you already have the iSpring TalkMaster license, enter your license key and click **Next** to proceed with entering **Registration Details**. To purchase the iSpring TalkMaster license, click **Purchase Online**.

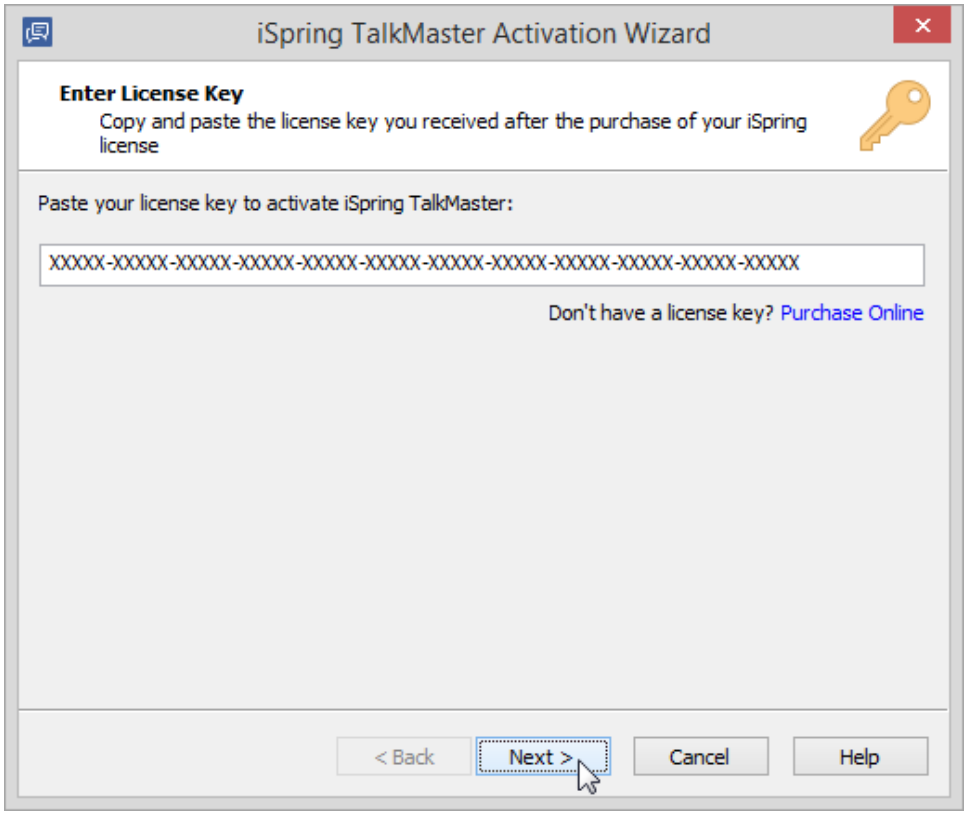

3. At the next step, you can specify the user's name and the company name. This information will be displayed in the **About** window of iSpring TalkMaster.

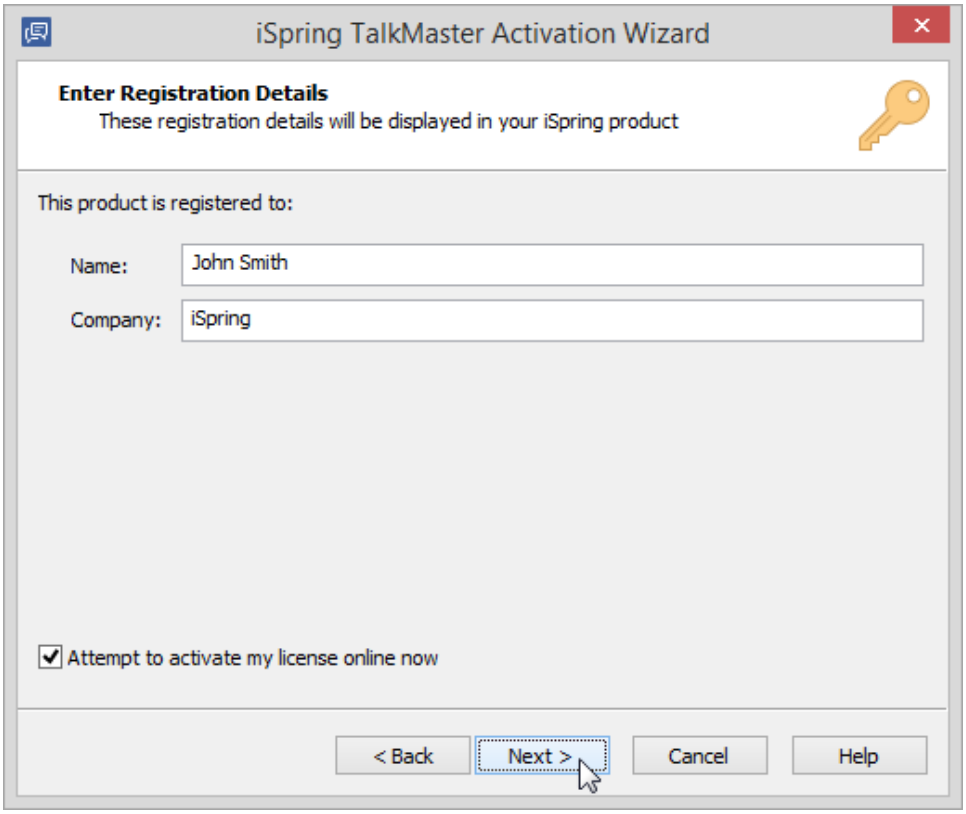


After you complete steps 1,2,3, you can choose whether to activate your license online or offline.

## Online Activation

The fastest way to activate the license is to go through the online activation procedure. To do it, keep the **Attempt to activate my license online now** opti on checked and click **Next**. Online activation requires an active Internet connection. It usually takes just a few seconds to complete the online activation process.

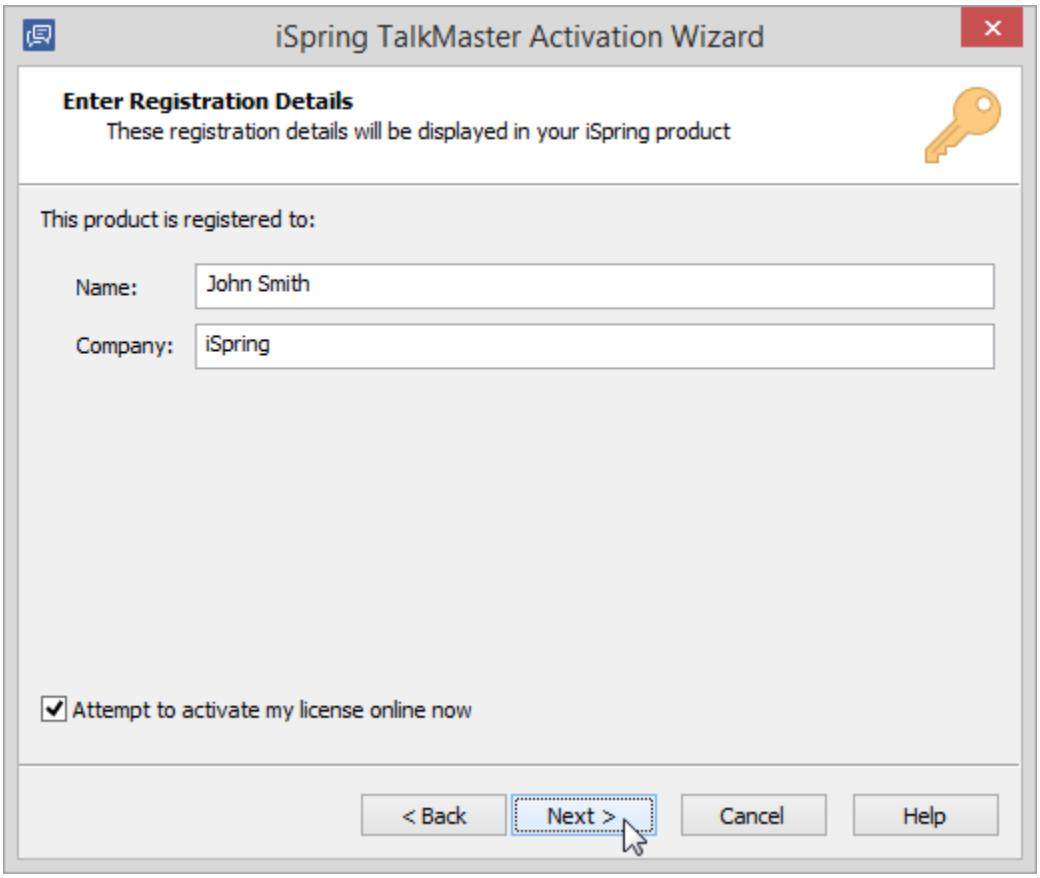


After successful activation, you will see the number of remaining activations and the total amount of the allowed activations for your license.

## Manual Offline Activation

To perform offline activation:

1. Clear the **Attempt to activate my license online now** checkbox, enter your registration information and click **Next**.

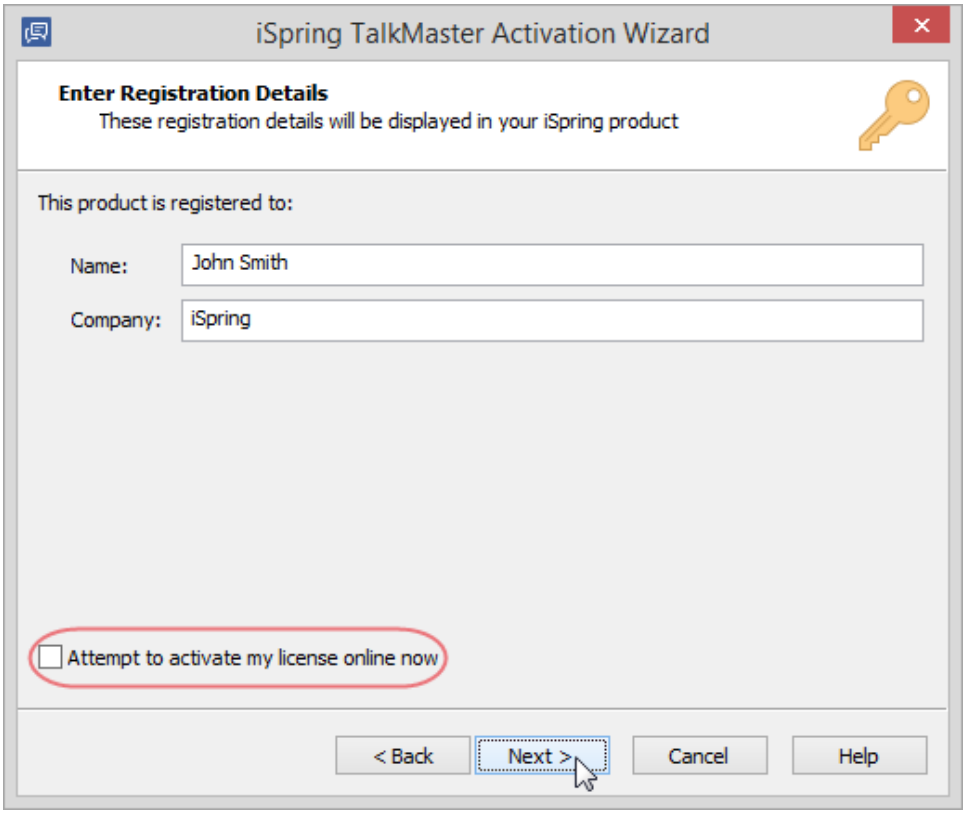


2. Choose **Activate the license manually** and click **Next**.

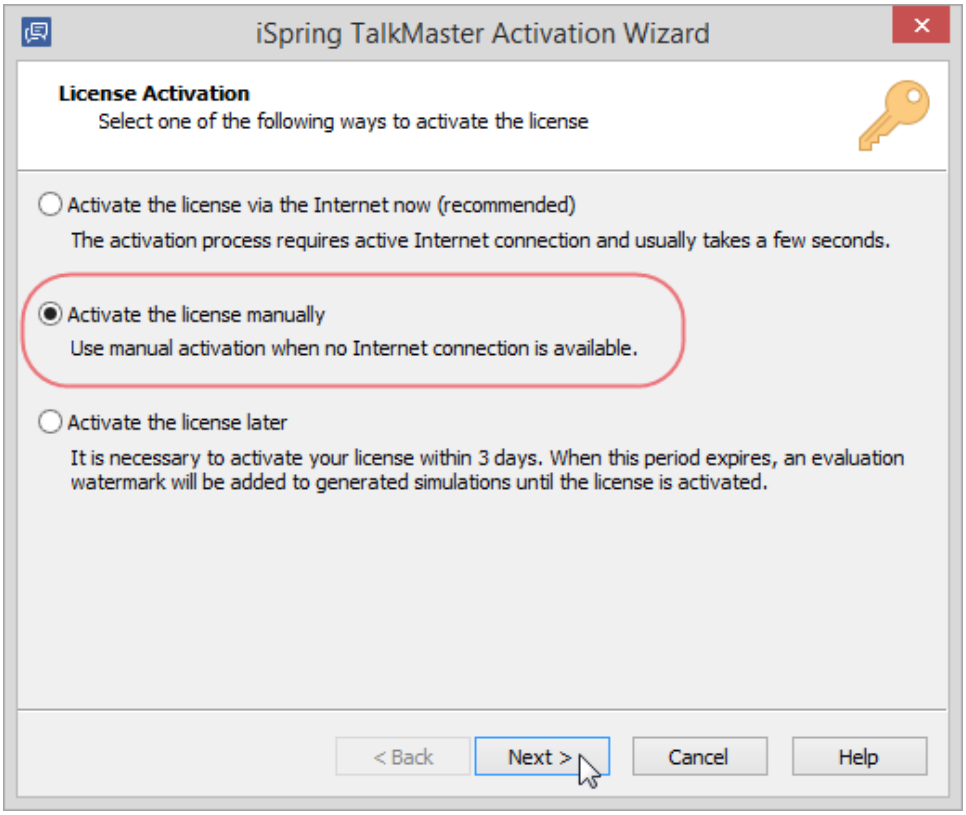


3. Send a license activation request with your License request code and License key via email to the Support Team. After you receive a **License activation code** from the iSpring Support Team, paste it into the corresponding field and click **Next**. Manual activation requests are usually processed within one business day.

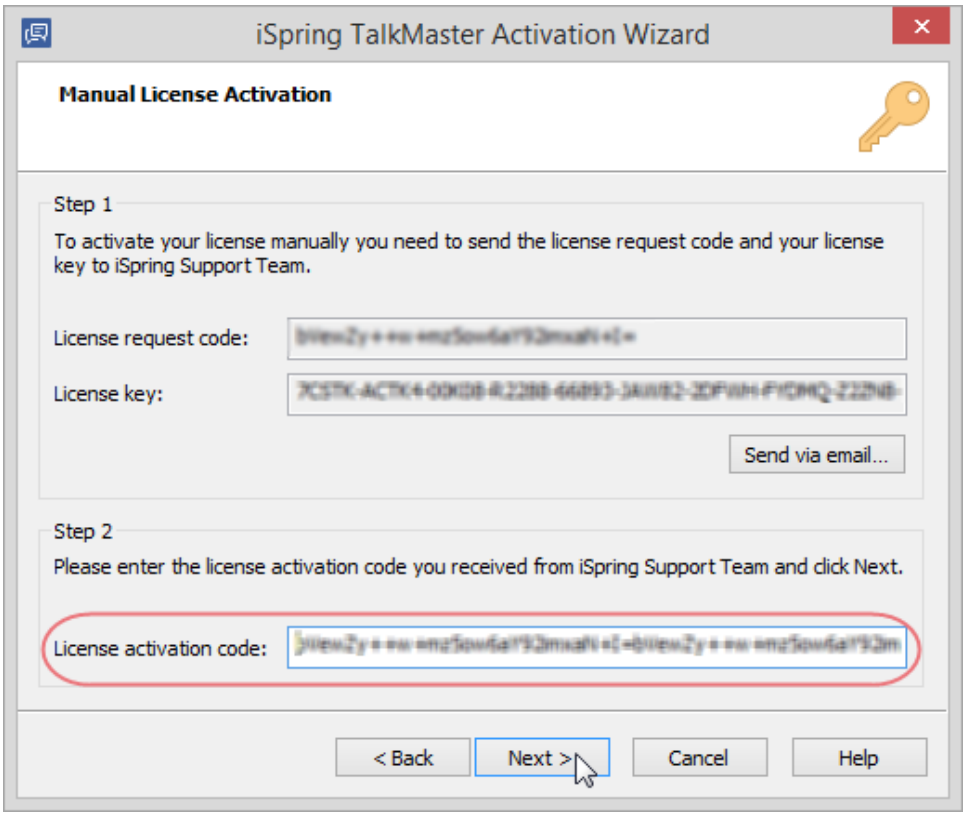


**Activation process should be complete within 3 days after you entered the license key. If the license is not activated within this period, an evaluation watermark will be added to your simulationzes.**

The license activation binds the product to a given computer and its operating system. As the number of the allowed activations is limited, you should deactivate a previously activated license in case you want to reinstall the operating system or activate the license on another computer. This way you will not lose your activations.